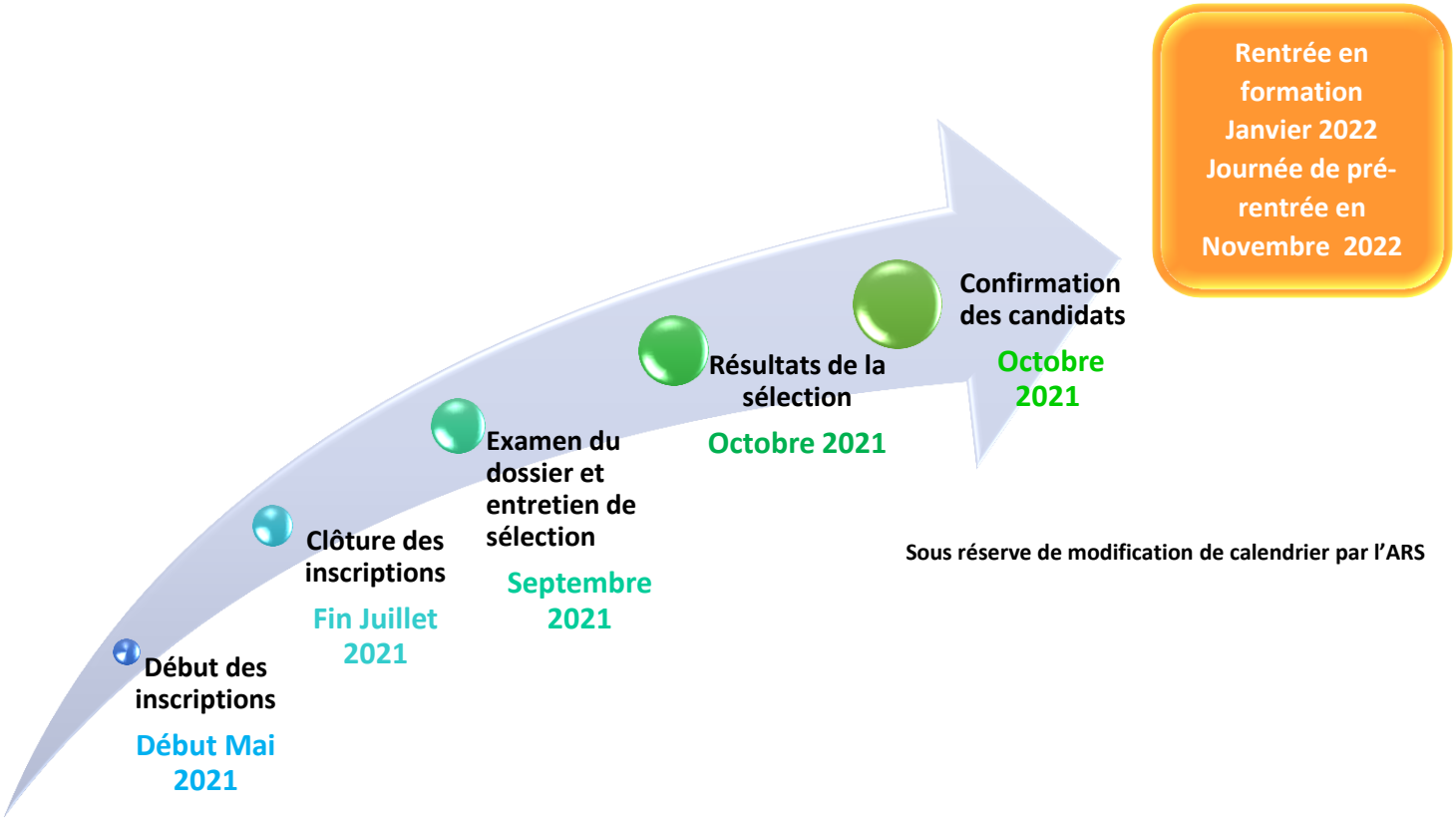

Sous réserve de modification de calendrier par l'ARS